

0 1 A1 ♩ = 80

lax1: 5/4, 4/4 (markerIn 1), 3/4 (markerIn 2), 5/4

lax2: 5/4, 4/4, 3/4, 5/4

4

lax1: 5/4 (markerIn 3), 4/4 (markerIn 4), 3/4 (markerIn 5), 4/4

lax2: 5/4, 4/4, 3/4, 4/4

7

lax1: 4/4 (markerIn 6), 5/4 (markerIn 7), 4/4 (markerIn 8)

lax2: 4/4, 5/4, 4/4

10 B1

pp 3 3 mp f 3 3

lax1 0.000 markerIn 9 2/4 0.000 markerIn 10 0.000 markerIn 11

lax2 2/4

14 A2

mf 3 3 3 3 3

lax1 0.000 markerIn 12 4/4 0.000 markerIn 13

lax2 4/4

17

mf 3 3 3 3 5

lax1 3/4 0.000 markerIn 14 5/4 0.000 markerIn 15 4/4

lax2 3/4 5/4 4/4

19

mp

lax1

0.000 markerIn 16

0.000 markerIn 17

0.000 markerIn 18

lax2

4/4 3/4 2/4

22

mp

lax1

0.000 markerIn 19

0.000 markerIn 20

lax2

3/4 3/4 3/4

26

A3

pp

lax1

0.000 markerIn 21

0.000 markerIn 22

lax2

3/4 4/4 5/4

28

mf

3

3

3

5/4 4/4

lax1

5/4 4/4

0.000 markerIn 23

0.000 markerIn 24

lax2

5/4 4/4

30

3

3

3

3/4 6/8 2/4

mp

lax1

0.000 markerIn 25

3/4 0.000 markerIn 26

6/8 0.000 markerIn 27

2/4

lax2

3/4 6/8 2/4

33

f

3

6

3

2/4 3/4

lax1

2/4 0.000 markerIn 28

0.000 markerIn 29

0.000 markerIn 30

0.000 markerIn 31

3/4

lax2

2/4 3/4

37 **A4**

pp

3 3 3 3

3/4 4/4 5/4

lax1

0.000 markerIn 32

0.000 markerIn 33

3/4 4/4 5/4

lax2

3/4 4/4 5/4

39

mf

3 3

5/4 4/4 5/4

lax1

0.000 markerIn 34

0.000 markerIn 35

5/4 4/4

lax2

5/4 4/4

41 **B4**

pp mp

3 3

3/4 2/4 3/8

lax1

0.000 markerIn 36

0.000 markerIn 37

0.000 markerIn 38

3/4 2/4 3/8

lax2

3/4 2/4 3/8

44

f

lax1

markerIn 39

markerIn 40

lax2

48

A5

pp

lax1

markerIn 41

markerIn 42

lax2

50

mf

lax1

markerIn 43

markerIn 44

lax2

52

lax1

lax2

55

lax1

lax2

59

lax1

lax2

2

63 $\text{♩} = 68$

mf *6* *ff* *mf* *ff*

6 6 3

lax1 10/4 9.519 sizzleOnOff 1; 5/4 0.000 markerIn 1 4/4

lax2 10/4 7.374 chooseColour 1; 4/4 3.284 chooseColour 3; 4/4

66

mp *f* *mp* *f*

6 3

lax1 4/4 0.000 markerIn 2 4/4 0.000 markerIn 3

lax2 4/4 0.000 fireStrandsOnOff 1; 4/4 1.396 chooseColour 5;

68

p *f*

6 6 6

lax1 0.000 markerIn 4 0.000 markerIn 5

lax2 2.500 chooseColour 1;

70

lax1

0.000 markerIn 6

0.000 markerIn 7

lax2

2.250 chooseColour 3

2.500 chooseColour 4

72

lax1

0.000 markerIn 8

0.000 markerIn 9

3/4 0.000 markerIn 10

lax2

0.037 attractorsOnOff 1; fireStrandsOnOff 0

1.250 chooseColour 2

3/4

75

lax1

0.000 markerIn 11

4/4 0.000 markerIn 12

0.000 markerIn 13

lax2

4/4 0.000 fireStrandsOnOff 1; attractorsOnOff 0;

78

lax1

0.000 markerIn 14

5/4 0.000 markerIn 15

lax2

5/4 2/4

80

lax1

2/4 0.000 markerIn 16

3/4 0.000 markerIn 17

lax2

2/4 0.349 trailsOnOff 1; fireStrandsOnOff 0;

3/4 0.081 attractorsOnOff 0;

4/4 4/4

82

lax1

4/4 0.000 markerIn 18

4/4 0.000 markerIn 19

lax2

4/4 2.757 attractorsOnOff 1; trailsOnOff 0; fireStrandsOnOff 1;

84

lax1

0.000 markerIn 20

0.000 markerIn 21

0.000 markerIn 22

lax2

0.146 sizzleOnOff 0

1.847 matrixPreset 9

0.198 attractorsOnOff 0, trailsOnOff 1; fireStrandsOnOff 0

1.284 matrixPreset 2

3.374 sizzleOnOff 1, trailsOnOff 0, chooseColour 1

87

lax1

0.000 markerIn 23

0.000 markerIn 24

2/4

lax2

0.046 chooseColour 1

2/4

89

lax1

2/4 0.000 markerIn 25

0.000 markerIn 26

0.000 markerIn 27

lax2

2/4 0.253 rapidColourChange 1; trailsOnOff 1

0.795 fireStrandsOnOff 1

LAG BEHIND HERE

92

lax1

- 0.000 markerIn 28
- 0.000 markerIn 29
- 0.000 markerIn 30
- 0.000 markerIn 31

lax2

- 0.104 attractorsOnOff 1
- 0.238 sizzleOnOff 0; rapidColourChange 0;
- 0.157 trailsOnOff 1; attractorsOnOff 0

LAG

96

lax1

- 0.000 markerIn 32
- 0.000 markerIn 33
- 0.000 markerIn 34
- 0.000 markerIn 35

lax2

- 1.766 fireStrandsOnOff 0;
- 1.607 trailsOnOff 0

100

3

C1

♩ = 80

lax1

- 12/4
- 3/4
- 4/4
- 0.000 markerIn 1
- 0.000 markerIn 2

lax2

- 12/4
- 3/4
- 4/4

104

ff mp

markerIn 3 markerIn 4 markerIn 5

3/4 3/4 3/4

107

D1

ff

markerIn 6 markerIn 7 markerIn 8

3/4 2/4 3/4

110

ff

markerIn 9 markerIn 10 markerIn 11

3/4 3/4 3/4

C2

113

lax1

lax2

D2

116

lax1

lax2

C3

119

lax1

lax2

122

mf

lax1

0.000 markerIn 21

0.000 markerIn 22

lax2

124

D3

ff

lax1

0.000 markerIn 23

0.000 markerIn 24

0.000 markerIn 25

lax2

127

C4

p

lax1

0.000 markerIn 26

0.000 markerIn 27

0.000 markerIn 28

lax2

130

mf *ff* *mp*

markerIn 29 markerIn 30 markerIn 31

3/4 3/4 3/4

133

markerIn 32 markerIn 33

3/4 3/4 3/4

135

f

markerIn 34 markerIn 35

3/4 4/4 2/4 2/4

137

C6

lax1

lax2

140

D6

lax1

lax2

143

lax1

lax2

146

0.000 markerIn 45

0.000 markerIn 46

0.000 markerIn 47

lax1

lax2

149

0.000 markerIn 48

0.000 markerIn 49

0.000 markerIn 50

12/4

12/4

lax1

lax2

152

4

♩ = 96

12/4 WAIT

12/4

mp

10.974 plexusOnOff 1

1.923 plexusOnOff 1

0.000 markerIn 1

0.000 markerIn 2

3.135 plexusColour 1

12/4

4/4

4/4

lax1

lax2

156

lax1

0.000 markerIn 3

0.000 markerIn 4

2/4 0.000 markerIn 5

lax2

1.250 matrixPreset 11

2/4

159

lax1

4/4 0.000 markerIn 6

2/4 0.000 markerIn 7

4/4 0.000 markerIn 8

lax2

4/4 0.500 matrixPreset 4

4/4

162

lax1

0.000 markerIn 9

0.000 markerIn 10

0.000 markerIn 11

lax2

1.750 plexusColour 2

165

lax1

0.000 markerIn 12 2/4 0.000 markerIn 13 4/4 0.000 markerIn 14

lax2

0.250 matrixPreset 11 2/4 0.500 matrixPreset 4 4/4

168

$\text{♩} = 108$

lax1

0.000 markerIn 15 0.000 markerIn 16 0.000 markerIn 17 2/4

lax2

0.000 plexusOnOff 0; 3.742 fireflyControl 1 2.696 fireflyControl 0; 4/4

171

$\text{♩} = 96$

lax1

2/4 0.000 markerIn 18 4/4 0.000 markerIn 19 0.000 markerIn 20 0.000 markerIn 21 3/4

lax2

2/4 4/4 0.013 plexusColour 3; plexusOnOff 1; 2.260 plexusOnOff 0; 3/4

175 $\text{♩} = 108$

mp *ff*

lax1

3/4	0.000	markerIn 22	4/4	0.000	markerIn 23	5/4	0.000	markerIn 24	5/4
-----	-------	-------------	-----	-------	-------------	-----	-------	-------------	-----

lax2

3/4	2.645	fireflyControl 2;	4/4	0.536	fireflyControl 0;	5/4			5/4
-----	-------	-------------------	-----	-------	-------------------	-----	--	--	-----

178 $\text{♩} = 96$

p

lax1

5/4	0.000	markerIn 25	2/4	0.000	markerIn 26	6/4	0.000	markerIn 27	2/4
-----	-------	-------------	-----	-------	-------------	-----	-------	-------------	-----

lax2

5/4	0.128	plexusOnOff 1; plexusColour 5;	2/4			6/4	3.469	plexusOnOff 0;	2/4
-----	-------	-----------------------------------	-----	--	--	-----	-------	----------------	-----

181 $\text{♩} = 108$

mp *ff*

lax1

2/4	0.000	markerIn 28	4/4	0.000	markerIn 29	2/4	0.000	markerIn 30	4/4
-----	-------	-------------	-----	-------	-------------	-----	-------	-------------	-----

lax2

2/4	1.782	fireflyControl 6	4/4			2/4			4/4
-----	-------	------------------	-----	--	--	-----	--	--	-----

♩ = 96

184

lax1

0.000 markerIn 31

0.000 markerIn 32

0.000 markerIn 33

lax2

0.022 fireflyControl 0

0.092 plexusOnOff 1; plexusColour 1;

2.000 plexusColour 2

187

lax1

0.000 markerIn 34

0.000 markerIn 35

0.000 markerIn 36

lax2

0.250 plexusColour 3

2.114 plexusColour 4

190

lax1

0.000 markerIn 37

0.000 markerIn 38

0.000 markerIn 39

lax2

0.441 fireflyControl 2;

3.202 plexusColour 5

1.195 fireflyControl 3;

2.245 plexusColour 6

1.410 fireflyControl 7

193 $\text{♩} = 108$

lax1

lax2

markerIn 40

markerIn 41

markerIn 42

plexusColour 1

fireflyControl 6;

196

Keep

fff

lax1

lax2

markerIn 43

markerIn 44

markerIn 45

fireflyControl 6;

plexusOnOff 0

fireflyControl 0;

199 $\text{♩} = 96$

p

ppp

ppp

lax1

lax2

markerIn 46

markerIn 47

markerIn 48

markerIn 49

5

♩ = 80

203

mp

lax1

0.000
markerIn 1

lax2

206

lax1

0.000
markerIn 2

0.000
markerIn 3

lax2

208

ff

lax1

0.000
markerIn 4

0.000
markerIn 5

lax2

210

lax1

4/4 0.000 markerIn 6 4/4 0.000 markerIn 7 4/4

lax2

4/4

212

lax1

4/4 0.000 markerIn 8 3/4 0.000 markerIn 9 4/4

lax2

3/4 4/4

214

lax1

4/4 0.000 markerIn 10 3/4 0.000 markerIn 11 4/4

lax2

4/4 3/4 4/4

216

lax1

0.000 markerIn 12

0.000 markerIn 13

lax2

MIDI piano roll for measures 216-217. The top staff (lax1) shows MIDI notes with dynamic markers at 0.000 for 'markerIn 12' and 'markerIn 13'. The bottom staff (lax2) shows the MIDI notes for the second instrument. Time signatures 4/4, 3/4, and 2/4 are indicated at the beginning and end of the measures.

218

lax1

0.000 markerIn 14

0.000 markerIn 15

0.000 markerIn 16

lax2

MIDI piano roll for measures 218-220. The top staff (lax1) shows MIDI notes with dynamic markers at 0.000 for 'markerIn 14', 'markerIn 15', and 'markerIn 16'. The bottom staff (lax2) shows the MIDI notes for the second instrument. Time signature 2/4 is indicated at the beginning of the first measure.

221

lax1

0.000 markerIn 17

0.000 markerIn 18

lax2

MIDI piano roll for measures 221-223. The top staff (lax1) shows MIDI notes with dynamic markers at 0.000 for 'markerIn 17' and 'markerIn 18'. The bottom staff (lax2) shows the MIDI notes for the second instrument. Time signature 4/4 is indicated at the beginning of the second measure.

223

lax1

0.000 markerIn 19

2/4 0.000 markerIn 20

lax2

2/4

225

lax1

0.000 markerIn 21

0.000 markerIn 22

0.000 markerIn 23

lax2

228

lax1

0.000 markerIn 24

0.000 markerIn 25

0.000 markerIn 26

lax2

231

0.000 markerIn 27

0.000 markerIn 28

0.000 markerIn 29

234

0.000 markerIn 30

0.000 markerIn 31

0.000 markerIn 32

237

0.000 markerIn 33

0.000 markerIn 34

0.000 markerIn 35

240

lax1

lax2

243

lax1

lax2

246

lax1

lax2

249

lax1

markerIn 45 0.000

markerIn 46 0.000

markerIn 47 0.000

lax2

252

lax1

markerIn 48 0.000

markerIn 49 0.000

markerIn 50 0.000

lax2

255

lax1

markerIn 51 0.000

markerIn 52 0.000

lax2

4/4

257

0.000 markerIn 53

0.000 markerIn 54

2/4

259

0.000 markerIn 55

0.000 markerIn 56

0.000 markerIn 57

262

0.000 markerIn 58

0.000 markerIn 59

0.000 markerIn 60

265

6 3 mp 3 3 3 3

0.000 markerIn 61 0.000 markerIn 62 0.000 markerIn 63

lax1

lax2

268

3 3 6 3 3 3

0.000 markerIn 64 0.000 markerIn 65 0.000 markerIn 66

lax1

lax2

271

3 3 3 3 3 3 6

0.000 markerIn 67 0.000 markerIn 68 0.000 markerIn 69

lax1

lax2

274

lax1

lax2

277

lax1

lax2

lag behind

281

lax1

lax2

6

285

♩ = 68

289

292

295

lax1

lax2

0.000 markerIn 9

0.000 markerIn 10

0.000 markerIn 11

0.653 streamerRed1 1; strands6 0;

298

lax1

lax2

0.000 markerIn 12

0.000 markerIn 13

0.000 markerIn 14

0.169 strands6 1; streamerBlue1 0; streamerRed1 0; streamerPurple1 0;

0.024 colourChange 1

301

poco accel . . .

$\text{♩} = 76$

mf

lax1

lax2

0.000 markerIn 15

0.000 markerIn 16

0.000 markerIn 17

0.011 streamerRed2 1; streamerBlue2 1

304

lax1

lax2

306

lax1

lax2

309

lax1

lax2

♩ = 84

311

lax1

MIDI control staff for lax1. It shows a key signature change from two sharps to three sharps at 0.000, labeled "markerIn 25". At 0.000, the time signature changes from 2/4 to 3/4, labeled "markerIn 26".

lax2

MIDI control staff for lax2. It shows a key signature change from two sharps to three sharps at 0.026, labeled "streamerBlue1 1; streamerBlue2 1;". At 0.238, it is labeled "strands6 0;". At 1.615, it is labeled "streamerRed1 0; streamerRed2 0;".

313

lax1

MIDI control staff for lax1. It shows a key signature change from three sharps to three sharps and flats at 0.000, labeled "markerIn 27". At 0.000, the time signature changes from 2/4 to 3/4, labeled "markerIn 28".

lax2

MIDI control staff for lax2. It shows a key signature change from three sharps to three sharps and flats at 0.000, labeled "markerIn 27". At 0.000, the time signature changes from 2/4 to 3/4, labeled "markerIn 28".

315

lax1

MIDI control staff for lax1. It shows a key signature change from three sharps and flats to three sharps and flats at 0.000, labeled "markerIn 29". At 0.000, the time signature changes from 3/4 to 2/4, labeled "markerIn 30".

lax2

MIDI control staff for lax2. It shows a key signature change from three sharps and flats to three sharps and flats at 1.171, labeled "streamerRed1 1; streamerRed2 1".

317

lax1

lax2

0.000 markerIn 31

0.000 markerIn 32

1.455 colourChange 1

0.250 streamerBlue1 0; streamerBlue2 0;

1.758 streamerPurple1 1; streamerPurple2 1;

319

lax1

lax2

0.000 markerIn 33

0.000 markerIn 34

321

lax1

lax2

0.000 markerIn 35

0.000 markerIn 36

0.000 markerIn 37

0.256 streamerRed2 0;

0.250 strands6 1;

324

(pedal down until the end)

ax1

ax2

328

ax1

ax2

332

ax1

ax2

LAG BEHIND MEG HERE

335

338

341

345

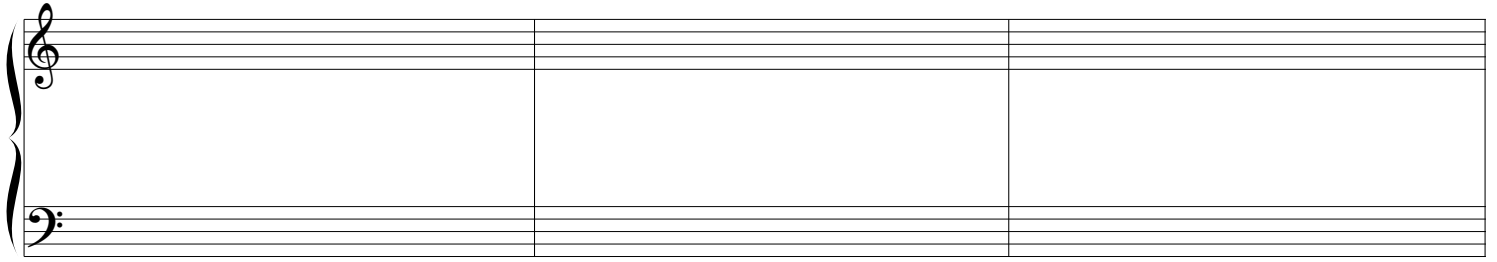

348

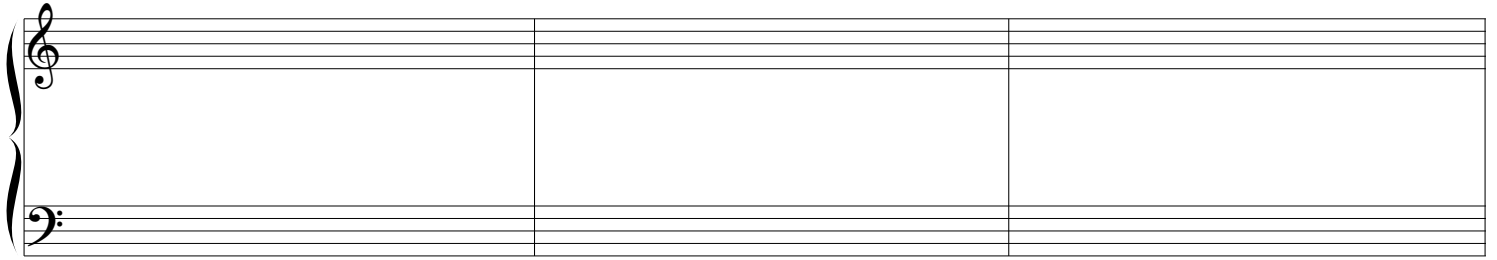

351

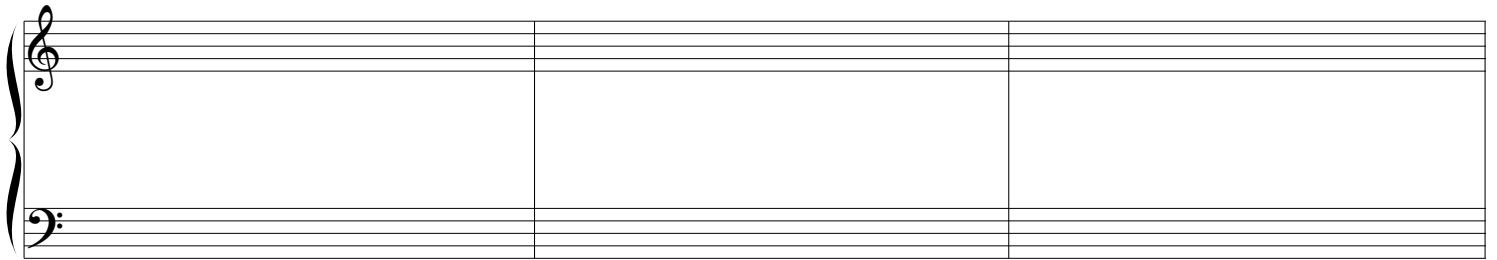

354

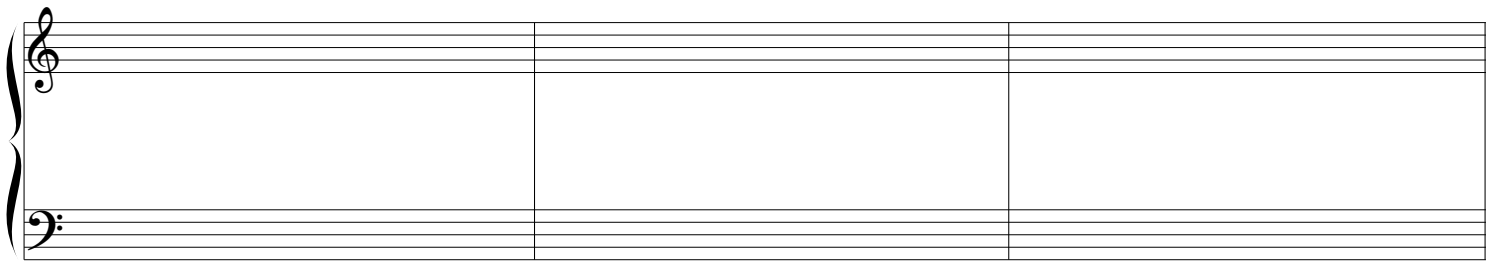

357

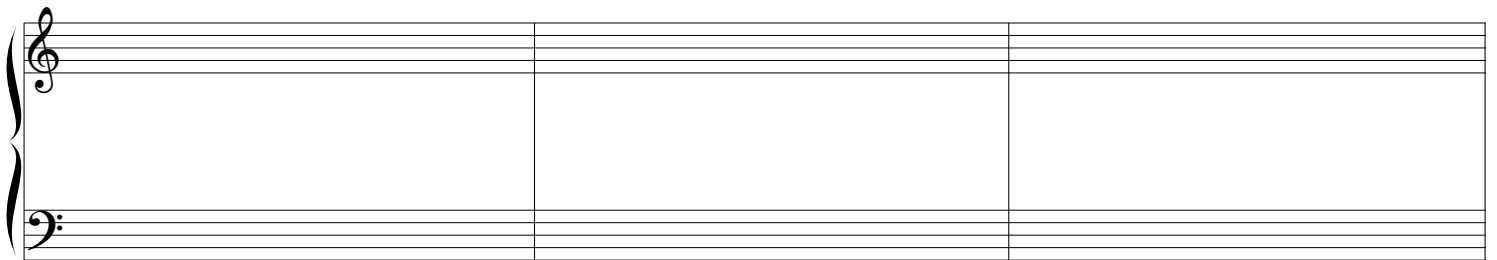

360

363

366

369

372
