

♩ ≈ 88

14

15 (A) ♩ ≈ 100 (con sord.)

sfp < *mp* > *ppp*

23 (B) ♩ ≈ 90

sfp < *mf* > *pp*

31 (C) ♩ ≈ 78 ♩ ≈ 90 senza sord.

sfp < *mf* > *pp*

39 (D)

sfp < *f* > *p*

45 ♩ ≈ 120

13

58 (E)

11

69 (F) ♩ ≈ 104

77 (G)

85

f *f*

94 (H)

sfp *mf*

100

sfp *mf*

104 $\text{♩} \approx 118$

sfp

109 (J) $\text{♩} \approx 104$

mf *sfp* *mf*

113

sfp

120 (K) $\text{♩} \approx 128$

f

123

sfp

128 (L) $\text{♩} \approx 112$

f *sfp* *f*

133

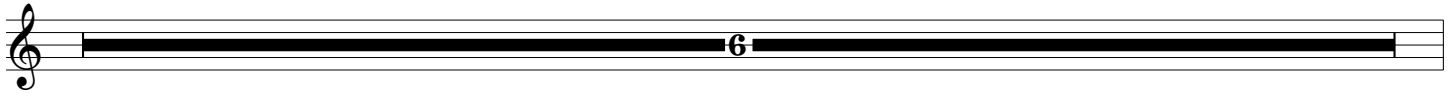

139

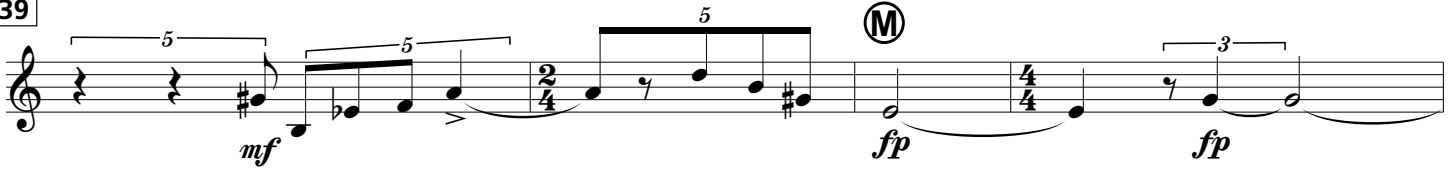

143

147

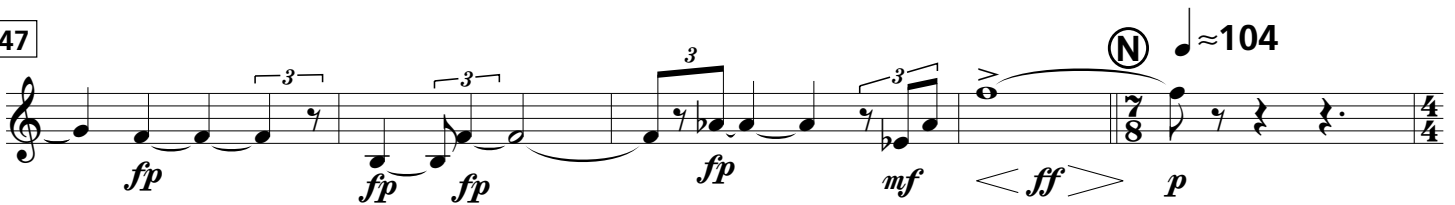

152

158

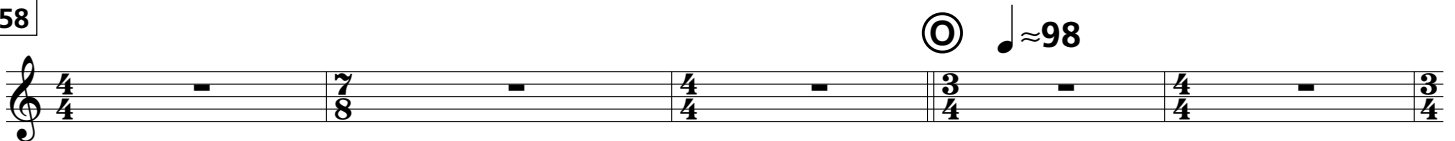

163

165

168

170

172

174

196

198

200

202

204

206

212

220

222

224

226

229

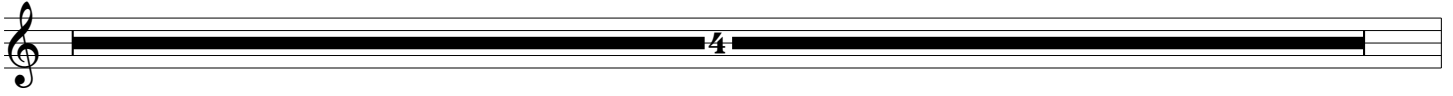

233

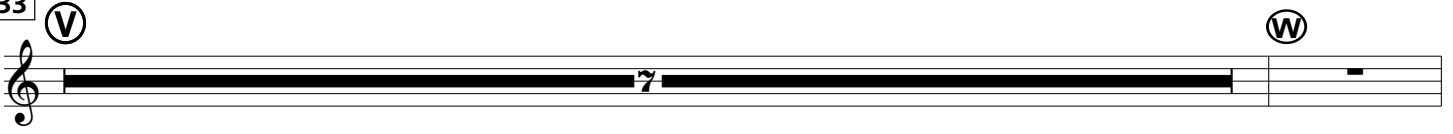

241

(con sord.)

