

♩ ≈ 88

13

(A) ♩ ≈ 100

pp *f* *pp* *f* *p*

[Gb] [Db]

16

poco a poco cresc....

f *ppp*

7 7 7 7 7 7

19

(B)

5/4 4/4 5/4 4/4 9/8 4/4 4/4 2/4

31

(C) ♩ ≈ 78 ♩ ≈ 90

2/4 4/4 7/8 2/4 4/4 3/4 2/4 4/4 3/4 4/4 3/4

2 3 3

41 **D** ♩ ≈ 120

51

58 **E**

69 **F** ♩ ≈ 104

75

[DA] [Bb Eb] [C# F#]

mf

©

81

[C] [F] [F#]

f *ff* *ff*

87

[DCBEF# AB]

ff

Ⓜ

95

[D C# B Eb Fb G# A]

ff

102 **I** ♩ ≈118

[B#] *ff*

108 **J** ♩ ≈104

[G A#] *ff* [D Cb Bb E# F# G# A] *ff*

113

6 [D# C# E] *mf*

120 **K** ♩ ≈128

[B F G Ab] *mf*

127

♩ ≈ 112

[Db Cb Bb A] *f* (L)

136

[F#] *mf* *p* 8va (M)

144

[Eb] *mf* *p* 8va (N) ♩ ≈ 104

152

[C] *mf* *p* 8va [B]

160

♩ ≈ 98

168

174 (P)

186

190

193

196 **Q**

$\text{♩} \approx 86$

205 **R** $\text{♩} \approx 96$

S $\text{♩} \approx 108$

215

♩ ≈ 88

Ⓣ ♩ ≈ 98

Xylophone

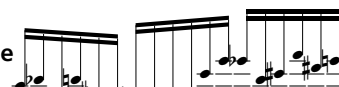

226

230

234

238

242
