

CLARINET

≈88

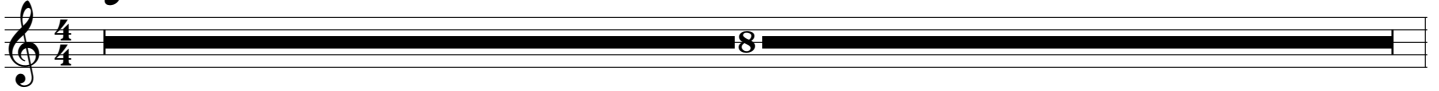

9

13

15

Ⓐ ≈100

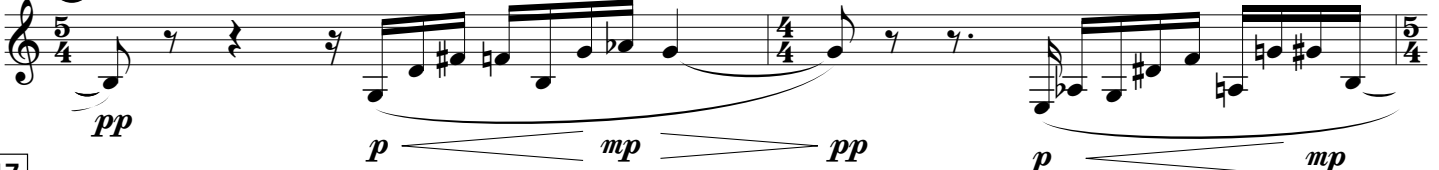

17

19

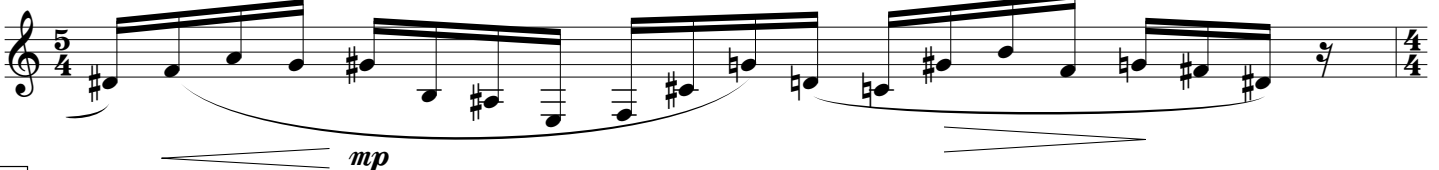

20

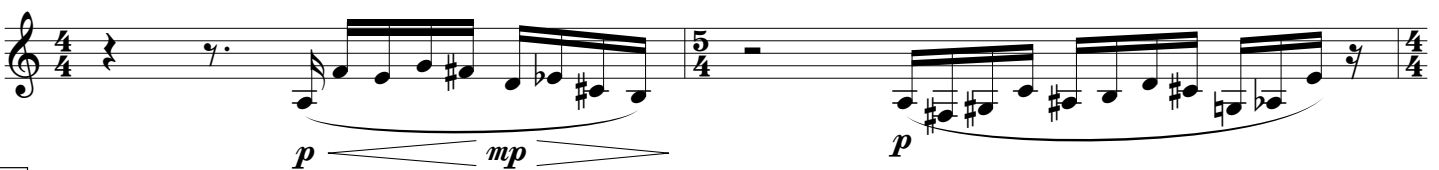

22

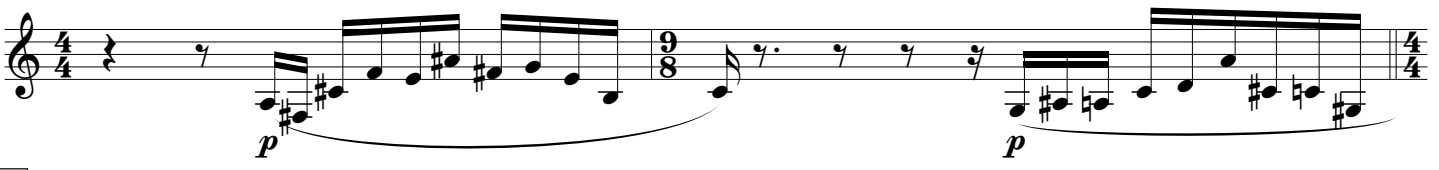

24

Ⓑ ≈90

(to Bass Clarinet)

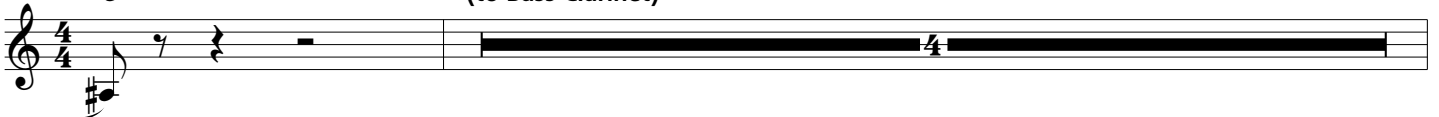

29 **B. CL.**

*p* *mf* *p*

34 **©**  $\approx 78$

*mp* *f*

37  $\approx 90$

*mf* *f*

41 **Ⓓ**

*p*

45  $\approx 120$

*p* *f*

56 **Ⓔ**

*p*

59

*f* *p* *p*

63

*f* *p* *p*

68 **Ⓕ**

*f*

72  $\text{♩} \approx 104$

77 (G)

82

85

89 (to Clarinet) (H)

102 (I)  $\text{♩} \approx 118$

108 (J)  $\text{♩} \approx 104$

117 **CLARINET**

118

120 **(K)** ♩ ≈ 128

122

123

124

126

127

128

130

BASS CLARINET

(L)

132

133

134

136

143

146

148

152

161  $\text{C}$   $\text{♩} \approx 98$

*mf*

164

*ff*

170

to clarinet

to clarinet

174  $\text{P}$

clarinet 1

20

clarinet 1

196  $\text{Q}$  CLARINET

*mf* *p* *mf* *p* *mf* *p*

198  $\text{♩} \approx 86$

*p* simile

*p* simile

202

*p*

205  $\text{R}$   $\text{♩} \approx 96$

*f* *mf*

207

*mf* *p*

209

*cresc...*

211

212

*ff*

214

♩ ≈ 108

Ⓢ

*ff*

215

216

*ff*

217

♩ ≈ 88

*ff*

219

*ff*

222

*ff*

226 **U** ♩ ≈88

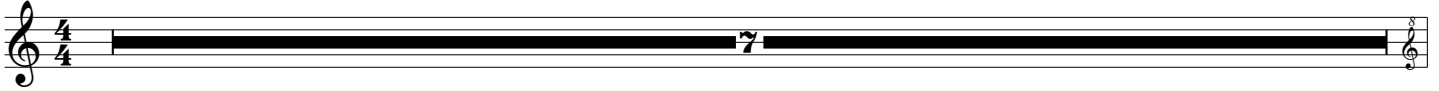

233 **V** crotales

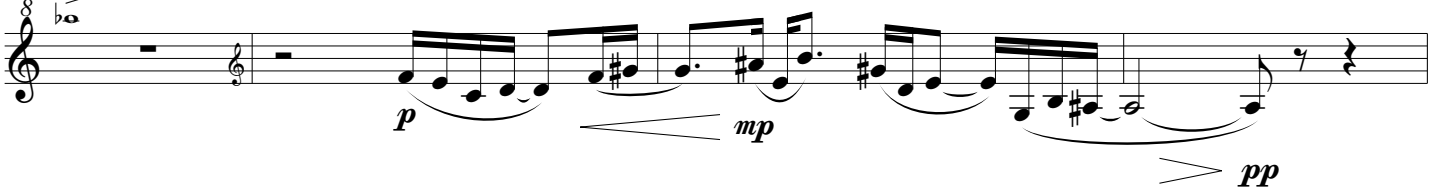

237

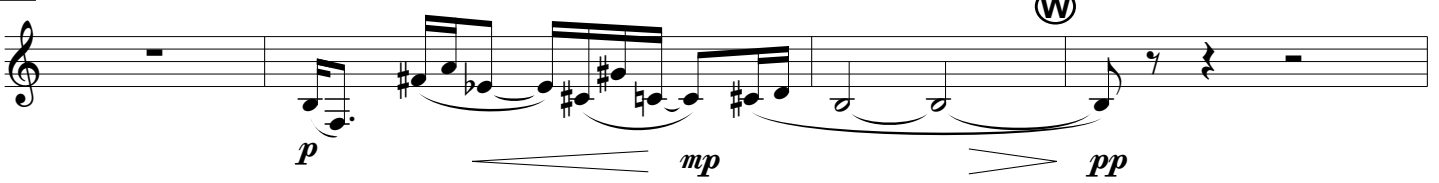

241

