

♩ ≈ 88

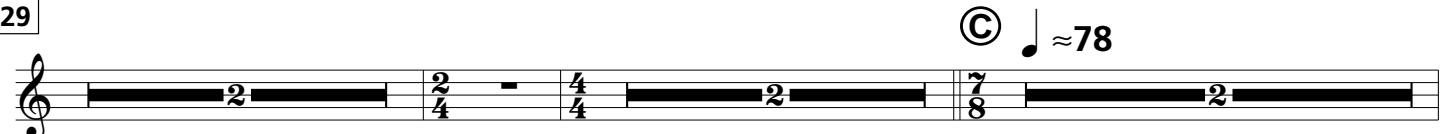
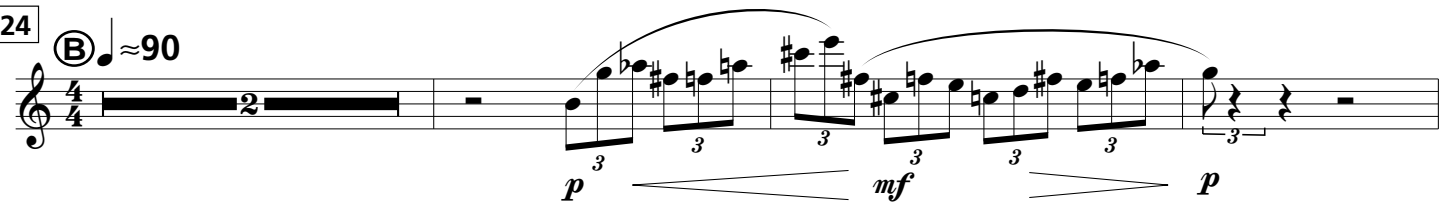
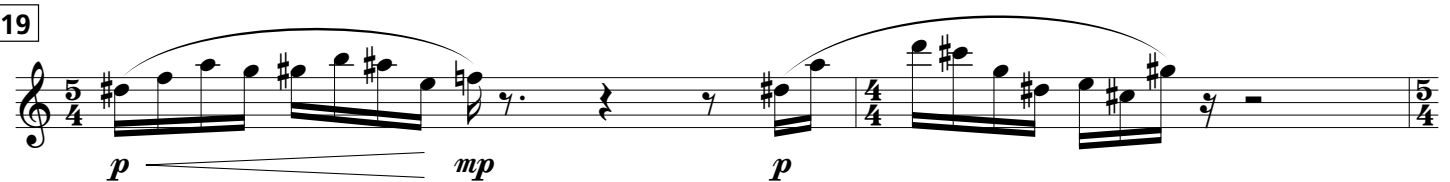
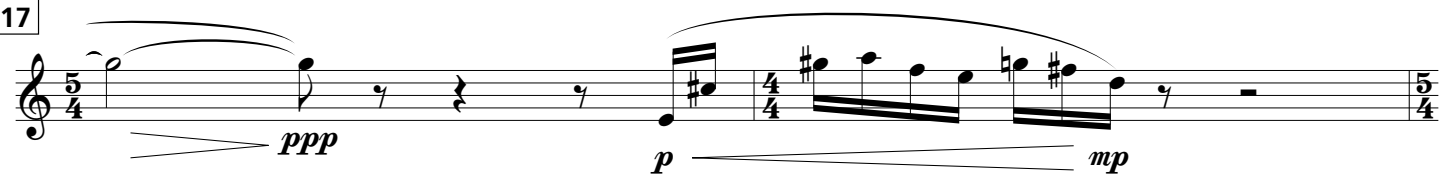
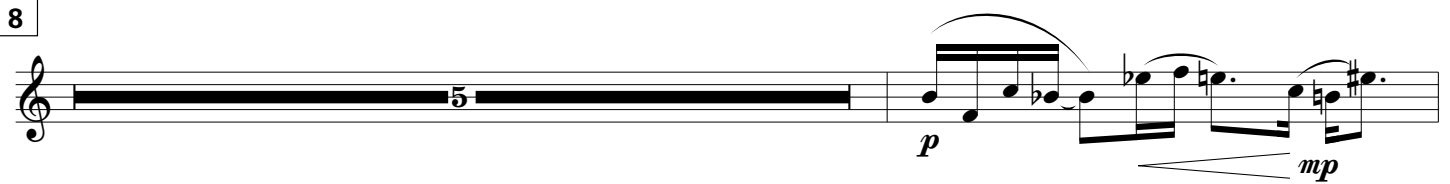
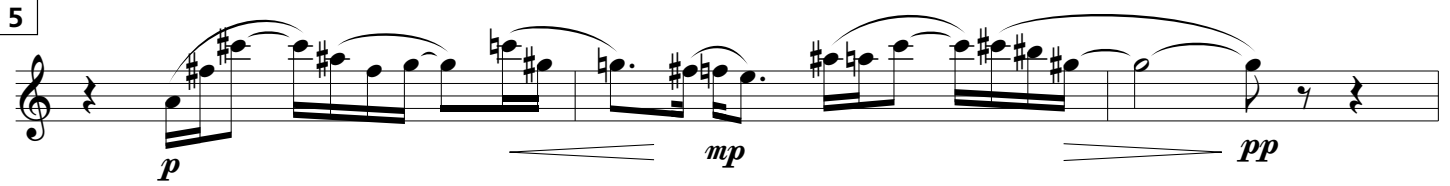
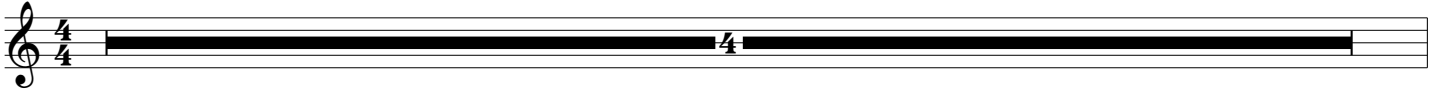

36 *mp* *f* *f* *p* *cresc ...* ≈ 90

39 *mf* *f* $\textcircled{\text{D}}$

45 ≈ 120 *p* *cresc ...* *f*

48 *pp*

51 *p* *f* *p*

55 *f*

58 $\textcircled{\text{E}}$ *p*

67 *p* *f* $\textcircled{\text{F}}$

71 $\textcircled{\text{b2}}$ ≈ 104 *p < f > p* *p < f > p* *p < f > p*

75 
p < *mf* > *p* *p* < *mf* > *p* *p* < *mf* > *p* *p* < *mf* > *p* *p* < *mf* >

81 
mf *p* < *f* > *p*

85 
f *f*

87 
p

92 
f *p* *f* flutter

94 
p *f*

96 
p *f*

98 
p *f*

100 
p *f* *p*

104 $\text{♩} \approx 118$

107 $\text{♩} \approx 104$

119 $\text{♩} \approx 128$

ff dim...

pp

ff dim... pp

ff dim...

$\text{♩} \approx 112$
pp pp

130

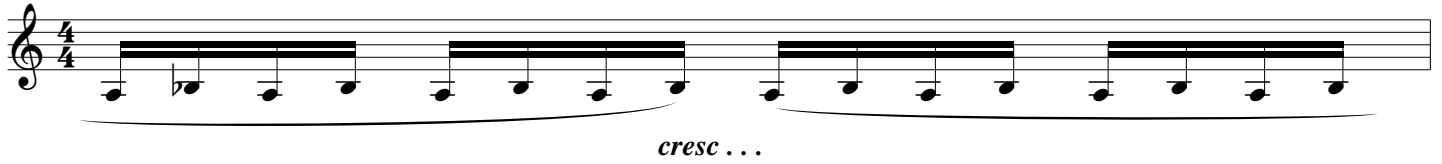

131

132

133

134

135

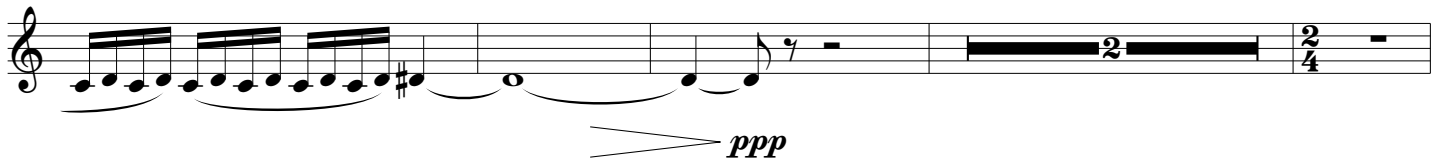

141 (M) *mp*

143

145

147

149 *mf*

151 (N) $\bullet \approx 104$ *mf*

153

155

157

159

161

163

165

168

170

172

193

195

197

♩ ≈ 86

200

202

205

♩ ≈ 96

207

209

210

211

212

214 **(S)** ≈ 108

215

216 ≈ 88

ppp ff

218

220 **(T)** ≈ 98

mf

222

224

226 ≈ 88 **(U)**

230

p mp pp

233 **V**

p *mp*

239 **W**

pp *p* *mp*

242

ppp

245

247

249