

$\text{♩} \approx 88$ (mute in)

15 (A) $\text{♩} \approx 100$ (con sord.)

sfp < mf > pp

24 (B) $\text{♩} \approx 90$

sfp < mf > pp

31 (C) $\text{♩} \approx 78$ $\text{♩} \approx 90$ senza sord.

sfp < mf > pp

39 (D)

sfp < f > p *mf*

45 $\text{♩} \approx 120$

p *mf* *p* *mf* *p*

49

mf *p* *mf* *p* *mf* *p* *mf*

53

p *mf* *p* *f* *p* *f*

56 (E)

p *mf* *pp*

60

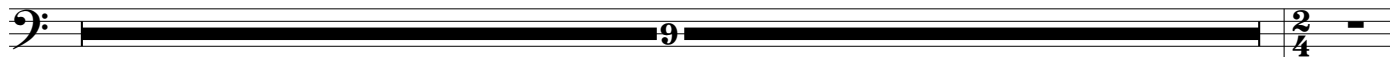

70

(F)

♩ ≈ 104

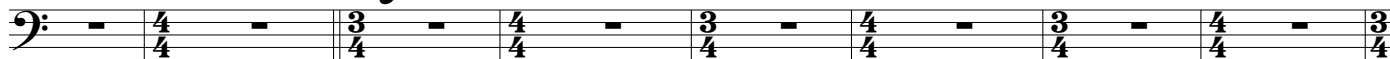

78

(G)

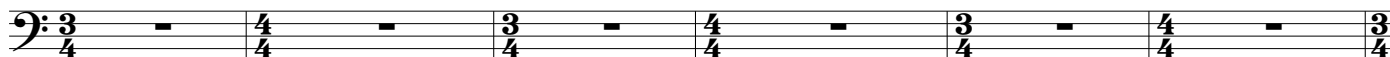

84

87

(H)

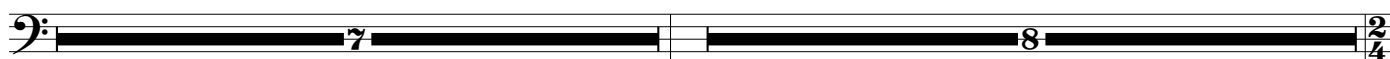

102

(I)

♩ ≈ 118

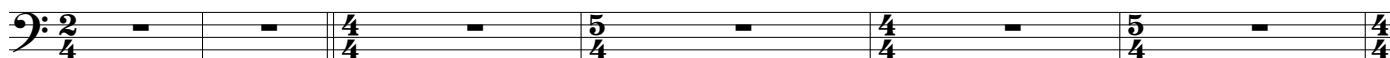

108

(J)

♩ ≈ 104

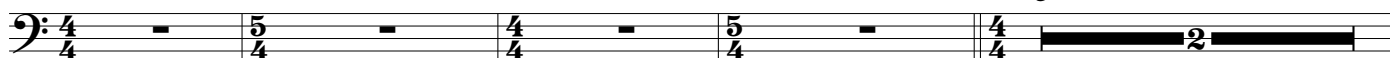

114

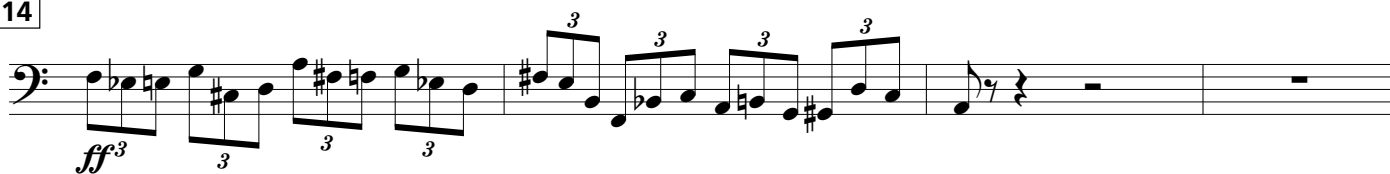

118

(K)

♩ ≈ 128

122

129

133

140

149

155

163

166

169

172

176

196

201

205

214

217 $\text{♩} \approx 88$

cresc... *ff* *p* *f*

221 (T)

5/4 4/4 5/4 4/4 9/8

226 (U)

7

233 (V)

7

240 (W)

12