

♩ ≈ 88

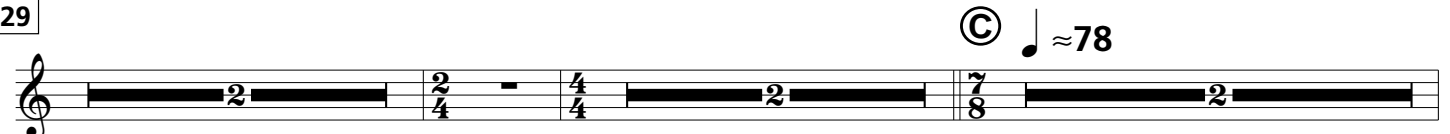
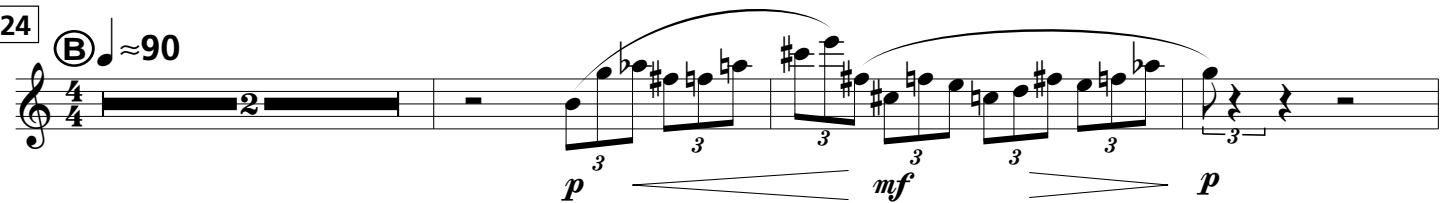
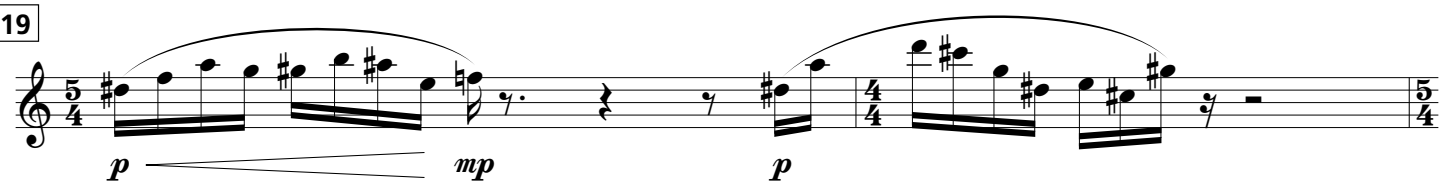
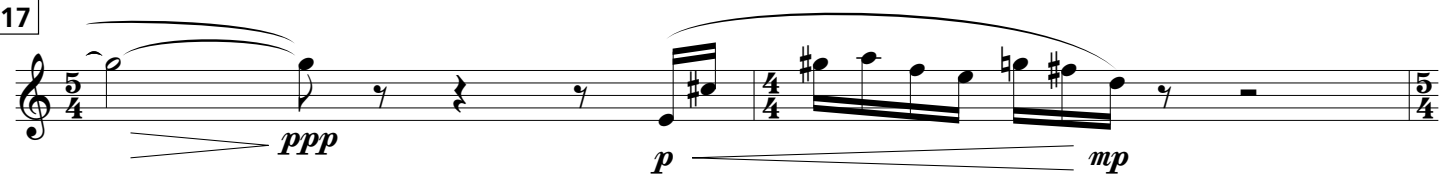
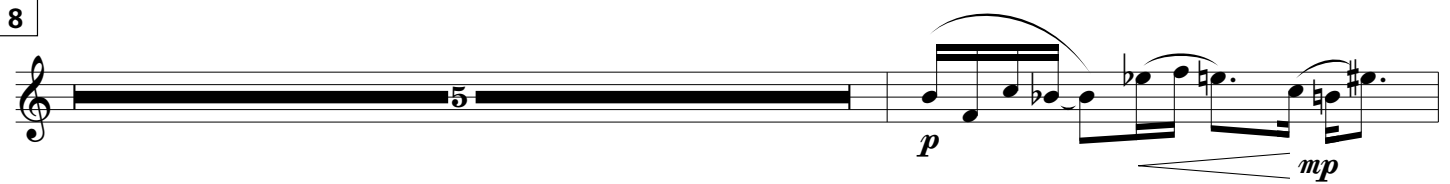
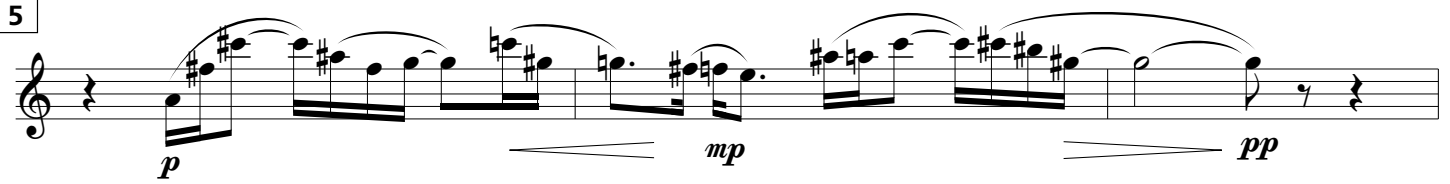
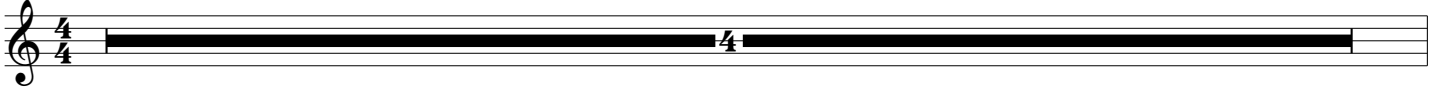

36 *mp* *f* *f* *p* *cresc ...* ≈ 90

39 *mf* *f* $\textcircled{\text{D}}$

45 ≈ 120 *p* *cresc ...* *f*

48 *pp*

51 *p* *f* *p*

55 *f*

58 $\textcircled{\text{E}}$ *p* 8

67 *p* *f* $\textcircled{\text{F}}$

71 $\textcircled{\text{b2}}$ ≈ 104 *p* *f* *p* *p* *f* *p*

75 

81 

85 

87 

92 

94 

96 

98 

100 

104 $\text{♩} \approx 118$

107 $\text{♩} \approx 104$

117

119 $\text{♩} \approx 128$

122

ff dim...

123

pp

124

ff dim... pp

126

ff dim...

127 $\text{♩} \approx 112$

pp pp

130

131

132

133

134

135

141 (M) *mp*

143

145

147

149 *mf*

151 (N) $\bullet \approx 104$ *mf*

153

155

157

159

161

♩ ≈ 98

163

165

168

170

172

193

195

197 $\bullet \approx 86$
simile

200

202

205 $\bullet \approx 96$
f

207

209

210 *cresc. ...*

211

212 **ff**

214 **(S)** ≈ 108

215

216 ≈ 88

218

220 **(T)** ≈ 98

222

224

226 ≈ 88 **(U)**

230

233 **V**

p *mp*

239 **W**

pp *p* *mp*

242

ppp

245

ppp

247

ppp

249

ppp