

Les Cloches

for

Chamber Orchestra and
Interactive Electronics

by

Keith Hamel

Percussion

Percussion Instruments

- 1 Suspended Sizzle Cymbal
- 2 Suspended Cymbals
- 5 Roto-toms
- 3 Tom-toms (1 tenor drum, 2 tom-toms)
- 1 Bass Drum
- 2 Tam-tams
- Vibraphone
- Marimba
- Tubular Bells
- Glockenspiel
- Crotales (played with a bow)

Percussion Staff Layout

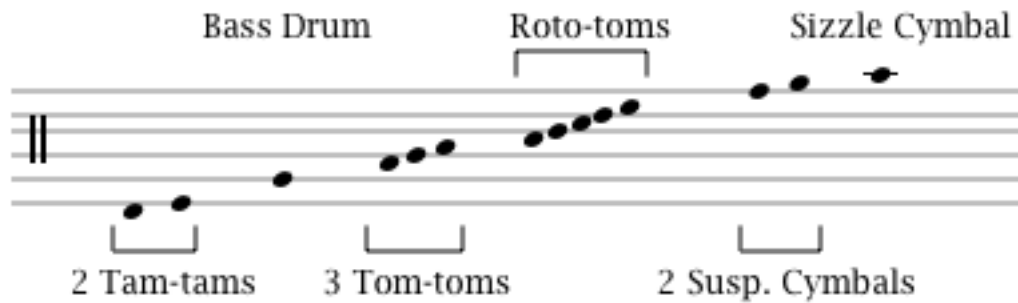

Percussion

♩ = 96

Sizzle Cymbal

Vibraphone

pp *mf* *lv.* 3

6

mf *f* *mp* 3

8

pp 5

Tubular Bells

10

ff

13

ff

16

21

24

ff *mf* *p* *ppp*

28

p *mp*

Crotales

♩ = 72

(bowed)

32₅

p *mp* *pp*

37₅

Vibraphone

C ♩ = 96

senza pedale *f*

40

42

44

46

48

50

53 **2 Susp Cymbals** **5 Roto-toms** **D**

mf

56

59 **Bass Drum** ♩ = 60

62

67 **E** ♩ = 72

71

75 **Lg Tam-tam** **Vibraphone**

80

82

84

87

90

F

93

95

98 **G** ♩ = 84 2 Tam-tams

Low Tom-tom

102

107

5 Roto-toms
3 Toms-toms

110

113

116

118

120

122

H

124

126

Lg Tam-tam

128

$\text{♩} = 96$

131 I

Vibraphone

mf con pedale

134

136

138

Tubular Bells

141

Vibraphone

J

f *ff* con pedale

144

147

150

K

153

Glockenspiel

p

156

159

2 Susp. Cymbals
3 Tom-toms

$\text{♩} = 84$

ff

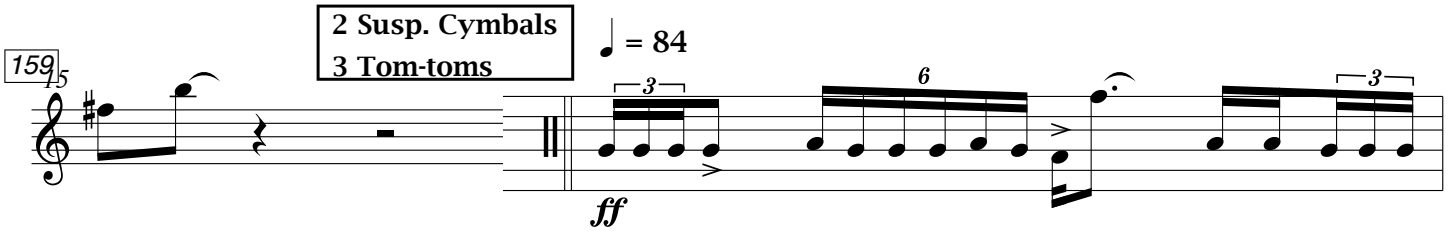

161

L

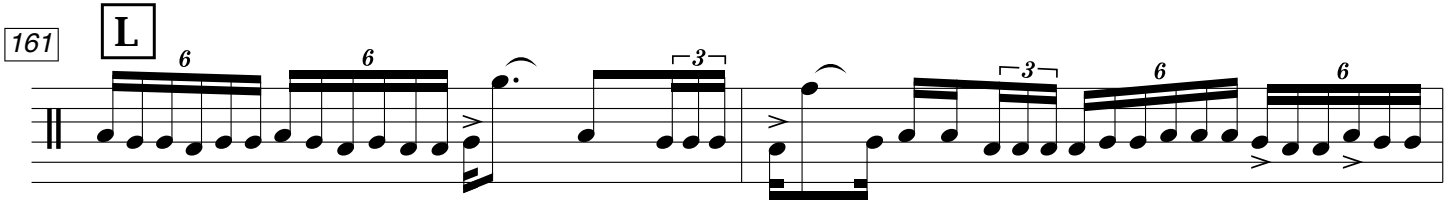

163

poco a poco dim...

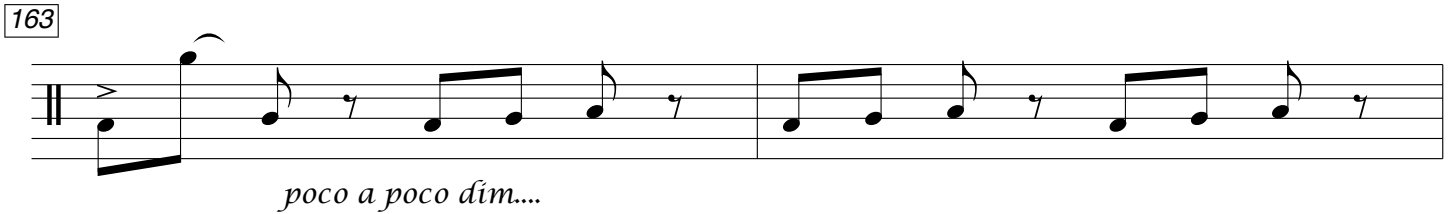

165

168

Sm. Tam-tam

Bass Drum

M

ppp

pp

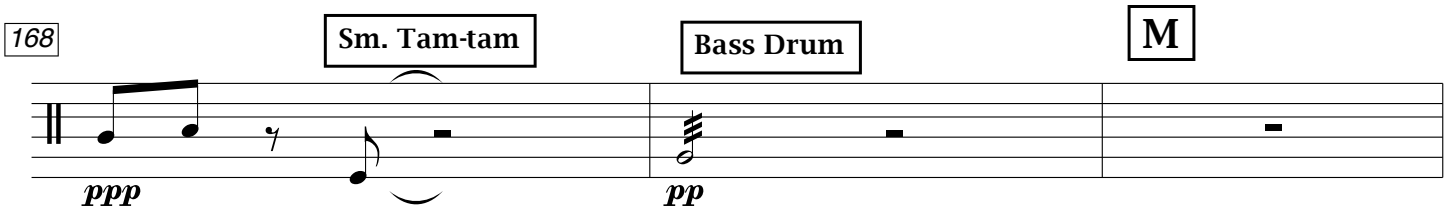

185

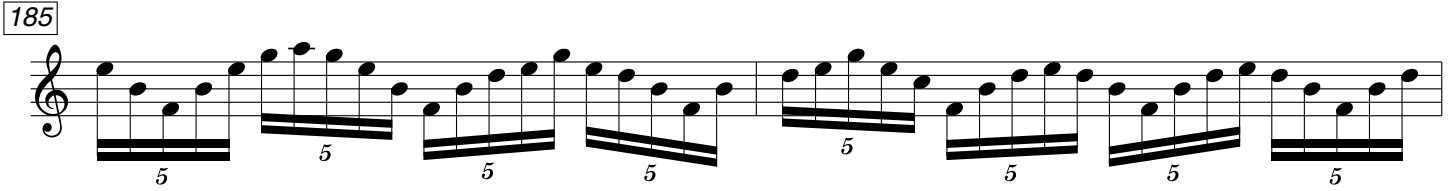

187

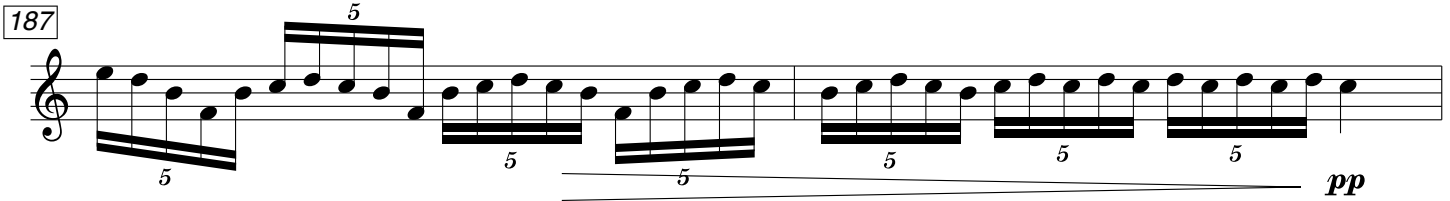

189

Tubular Bells

O

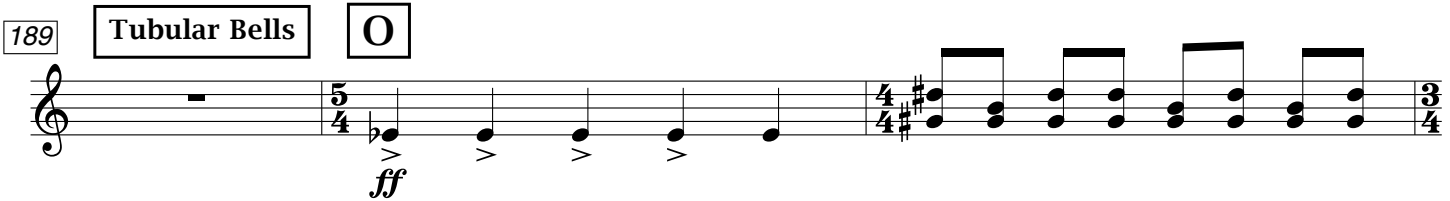

192

Vibraphone

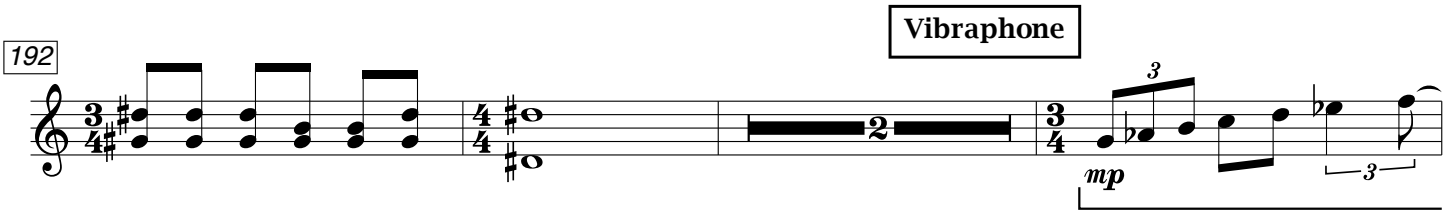

197

Sizzle Cymbal

P

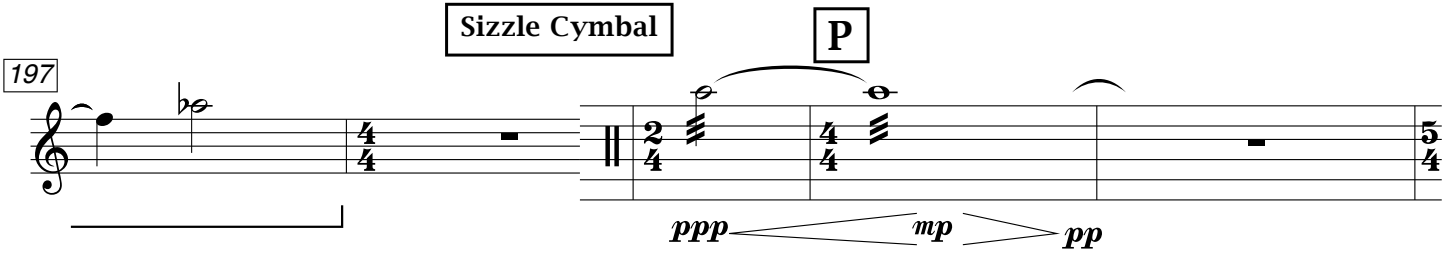

202

Bass Drum

207

poco accel...

Vibraphone **Q** ♩ = 96

210

212

214

R

218

220

222

S

225

227

229

233

V.S.

T

236

239

241

244

246

U

248

250

V

253

281₁₅

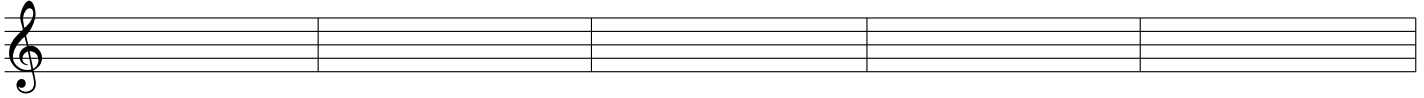

286₁₅

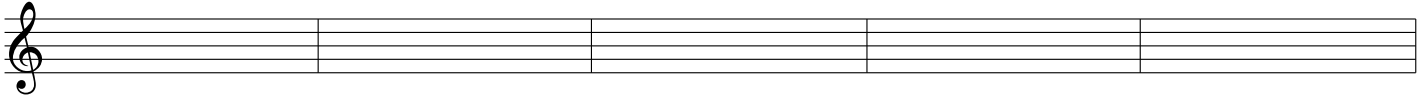

291₁₅

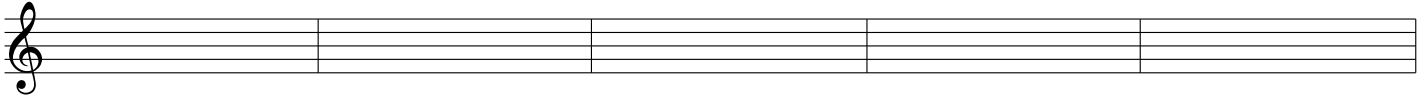

296₁₅

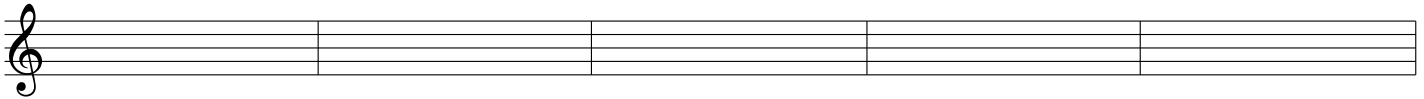

301₁₅

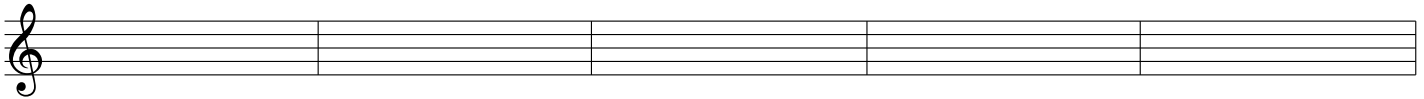

306₁₅

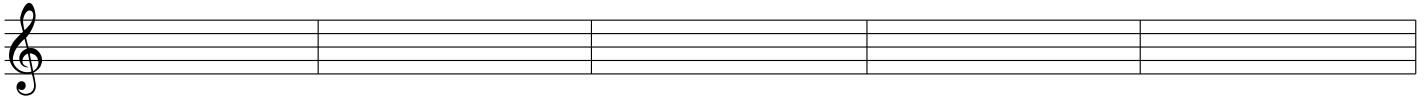

311₁₅

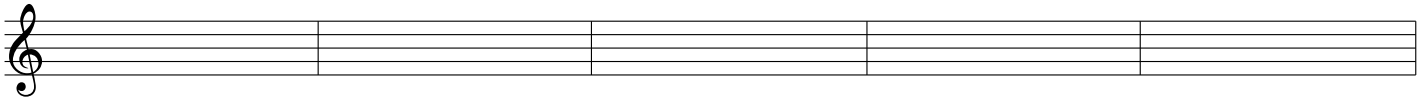

316₁₅

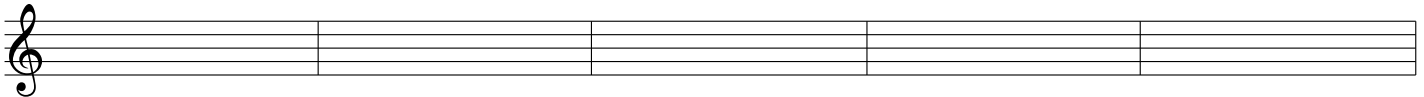

321₁₅

