

Faded Memories, Faded Jeans

for

Bb Clarinet, Violoncello, 2 Percussionist, Piano, and
Interactive Electronics

by

Keith A. Hamel

*Commissioned by IRCAM, Paris with the financial support of IRCAM and The Music
Section of the Canada Council*

Piano Part

Copyright © 1995, 2001 Keith A. Hamel

Duration: 19 min. 30 sec.

Performance Rights: SOCAN

Performance Notes

General

Indicates the beginning of a new section of the composition. Computer cues restart at the beginning of each section.

Cue for computer operator to trigger the next sequence of events.

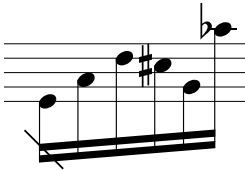

Unmeasured passage. The number of beams indicates the relative speed of the passage.

Grace notes (both preceding and following notes) should be played as quickly as possible.

All tremolos are unmeasured in cello and percussion, and are unmeasured flutter-tongues in clarinet.

Piano

Additional piano pedalings may be desirable. All notated piano indications should be taken to be advisory in nature.

Violoncello

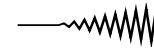

Use bow pressure to create noise.

Change the depth and prominence of the vibrato.

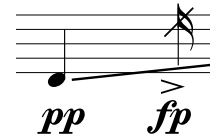

Abrupt re-articulation during glissando.

Clarinet

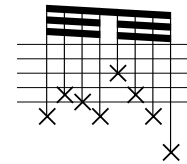

Random key clicks.

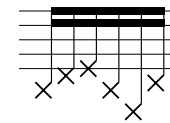

Random breathy notes - some pitch, but mostly air.

Indicates breathiness of tone (very breathy to pure tone). Dotted lines indicate a slow transition from one to another.

Use an alternate fingering on each repeated note to create slight pitch variations.

HAMEL - FADED MEMORIES, FADED JEANS

55

55-59

Dynamic markings: *fff*, *ff*, *pp*, *ff*, *pp*

60

60-64

Dynamic markings: *ff*, *ff*, *p*

65

65-69

Dynamic marking: *ff*

70

70-74

Dynamic markings: *ff*, *ff*, *p*, *ff*

75

ff p

80

ff ff p ff

85

ff p ff p

90

ff p p

105

110

115

♩ = 90

145

Cl
mf
mf
pp

f
mf
p
Vc

f
mp
legato
pp
f

165

pp
mf

205

210

215

220

7 7 7 7 3 6 6 6 6

mp *ppp* *mp*

225

5 5 5 5 5

ppp *p* *ppp*

230 **3** ♩ = 56

235 240 245

5 5 5 3

*gradually release pedal . . **

Chm

250

Vc

9 6

ff *p* *pp*

255 = 76

pp *ff* *ppp* (clear occasionally)

260

pp

270

pp *pp*

275

pp

280

8

pp

→

285

8

pp

pp

→

290

295

8

pp

→

300

8

pp

→

305

330

335

340

dim. poco a poco... 5

p

pp

ped.

360

365

370

375

ff *p* *ff* *ff* *p* *ff* *p* *ff* *p* *ff*

ff *p* *ff* *ff* *p* *ff* *sfz* *p* *sfz* *p* *sfz* *p* *pp* *sfz* *sfz* *sfz*

405 $\text{♩} = 60$ 410

p *ff* (all grace notes *p*) *mf* *mf*

415

$\text{♩} = 76$ 420

mf *mf* *mf* *mf* *mf*

425 *ff* *mp* 430

ff *mp* *poco cresc. . .*

490

cresc. ...

fff

fff

495

500

poco rit. ...

505

gradually release pedal. ... *

7 $\text{♩} = 72$

510 $\text{♩} = 56$

515

p

520

525

pp

530 535

pp

540 545

ppp

550 555 560

