

ADAWURA

FOR

CLARINET, VIOLIN, VIOLONCELLO, PIANO AND PERCUSSION

BY

KEITH A. HAMEL

‘CELLO PART

DURATION: 10' 30"

COPYRIGHT: © 2003 KEITH A. HAMEL

PERFORMANCE RIGHTS: SOCAN

COMMISSIONED BY STANDING WAVE ENSEMBLE WITH THE FINANCIAL
ASSISTANCE OF THE MUSIC SECTION OF THE CANADA COUNCIL

INSTRUMENTATION NOTES

IN ADDITION TO THEIR REGULAR INSTRUMENT, THE PLAYERS ARE REQUIRED TO PLAY THE OTHER INSTRUMENTS LISTED BELOW. WHERE POSSIBLE THESE INSTRUMENTS SHOULD BE POSITIONED SO THAT THEY CAN BE REACHED EASILY FROM THE PERFORMERS' SEATED POSITION.

CLARINET:

BRASS WIND CHIMES
STRING OF BELLS (A SERIES OF VERY SMALL BRASS BELLS TIED ONTO A HANGING STRING)
CROTALES (LOW OCTAVE - WRITTEN PITCHES C3 – C4)
WOOD BLOCK
COW BELL (OR DAWURO)
HALF CLARINET (THIS IS A SECOND CLARINET WHICH HAS THE MOUTH PIECE ATTACHED TO THE LOWER SECTION OF THE CLARINET – EITHER AN A OR B_♭ CLARINET CAN BE USED.)

PIANO:

WOOD BLOCK
COW BELL (OR DAWURO)
GLASS WIND CHIMES
3 SUSPENDED PITCHED BELLS (D5, E5, A5)

VIOLIN:

GLOCKENSPIEL
WOOD BLOCK

VIOLONCELLO:

GLOCKENSPIEL
WOOD BLOCK

PERCUSSION:

VIBRAPHONE
CROTALES (HIGH OCTAVE – WRITTEN PITCHES C4 – C5)
2 BONGOS
2 CONGAS
1 LARGE SUSPENDED CYMBAL
2 TAM-TAMS (SMALL / MEDIUM)
1 STRING OF BELLS (A SERIES OF VERY SMALL BRASS BELLS TIED ONTO A HANGING STRING)
2 WOOD BLOCKS
2 COW BELLS (OR DAWUROS)
1 BELL TREE
1 DJEMBE

PERFORMANCE NOTES

ALL INSTRUMENTS

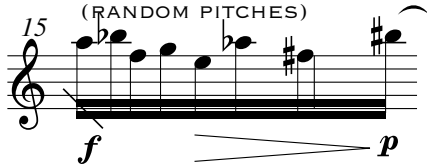

PLAY RANDOM PITCHES (IN THE APPROXIMATE REGISTER INDICATED) GRADUALLY SLOWLY RHYTHM. TOTAL DURATION IS ABOUT 2 MEASURES

PIANO

SLAP THE PIANO STRINGS (IN THE LOW REGISTER) WITH THE PALM OF YOUR HAND - PEDAL SHOULD BE HELD DOWN.

DAMP THE STRINGS INDICATED WITH YOUR FINGERS (INSIDE THE PIANO) AND PLAY THE KEY

PERCUSSION

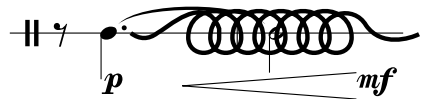

SCRAP SUSPENDED CYMBAL WITH THE BUTT END OF A WOODEN STICK. KEEP THE SOUND AS CONTINUOUS AS POSSIBLE

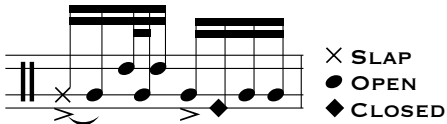

CONGAS AND BONGOS ARE PLAYED AS A UNIT. THE STROKE TYPES ARE INDICATED BY NOTE HEADS

DJEMBE: THE BASIC RHYTHM AND STROKES ARE INDICATED. FEEL FREE TO ADD FLAMS, ORNAMENTS AND IMPROVISED STROKES.

CLARINET

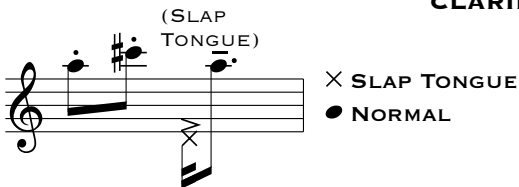

SLAP TONGUE NOTES ARE INDICATED WITH AN X NOTEHEAD

THE HALF CLARINET CONSISTS OF A MOUTHPIECE ATTACHED TO THE BOTTOM SECTION OF A CLARINET. PLAY USING SLAP TONGUES WITH THE FREE HAND IN THE BELL OF THE CLARINET. PULL THE HAND OUT (WHILE PLAYING) TO PRODUCE A GLISSANDO. PITCHES ARE APPROXIMATE.

2/4

15

8

15

GLOCKENSPIEL
(HARD MALLETS)
(RANDOM PITCHES)

'CELLO
PIZZ. ϕ

ARCO GLISS.

f *p* *f* *pp*

15

(NATURAL HARMONICS)

GLISS.

PIZZ. ϕ

pp *ppp* *f*

22

ARCO

p *p*

29

PIZZ. ϕ

GLOCKENSPIEL
(HARD MALLETS)

15

ppp *f* *p*

36

15

'CELLO PIZZ. ϕ

GLOCKENSPIEL
(HARD MALLETS)

15

f *p* *p*

43

15

'CELLO PIZZ. ϕ

GLOCKENSPIEL
(HARD MALLETS)

15

'CELLO PIZZ. ϕ

f *p* *f*

50

GLOCKENSPIEL
(HARD MALLETS)

15

p *p*

57

15

7

64

15
p

72

15
p

80

15
p

'CELLO
ARCO
p

89

p

95

PIZZ. ARCO
p mf p

GLISS.

100

PIZZ. ARCO
p mf p

106

PIZZ. ARCO
mf p mf

112

ARCO PIZZ. ARCO
p mf f mp f

118

ARCO PIZZ. ARCO PIZZ. ARCO PIZZ.
mp f mp f mp

158 *pp*

162 *mp* **CELLO** *f* *mp*

167 *mp* *f*

170 *mp* *mp*

173 *f* *mp* *mp*

176 *f* *mp*

179 *mp* *f* *mp*

183 *f* *mp* *f*

PIZZ. ARCO PIZZ.

186 *mp* *f* *mp* *f* *mp*

ARCO PIZZ. ARCO PIZZ. ARCO

191 PIZZ. *f* ARCO *mp* PIZZ. *f* ARCO *mp* PIZZ. *f* ARCO *mp*

III

197 PIZZ. *f* ARCO *mp* PIZZ. *f* ARCO *mp* PIZZ. *f* ARCO *mp*

203 PIZZ. *f* ARCO *mp* PIZZ. *f* ARCO *mp*

209

215

221

227

233 **GLOCKENSPIEL**
(HARD MALLETS)
pp *p*

239 *p*

246 ¹⁵

253 ¹⁵

260 ¹⁵

269 ¹⁵

278 ¹⁵

(♩ = ♪) = 117

292 ¹⁵

'CELLO

VIB

297

302

GLISS.

309

314

321

mf

326

mf

331

mf

336

mf

341

mf

346

mf

351

mf

356

mf

361

mf GLISS.

366

mf GLISS.

371

mf GLISS.

371

mf

377

GLISS.

382

GLISS.

387

GLOCKENSPIEL
(HARD MALLETS)

15

mp

396

15

mf

404

15

411

15

419

'CELLO

15

p

GLISS.

425

GLISS.

432

GLISS.

438

GLISS.

444

GLISS.

ff

fff